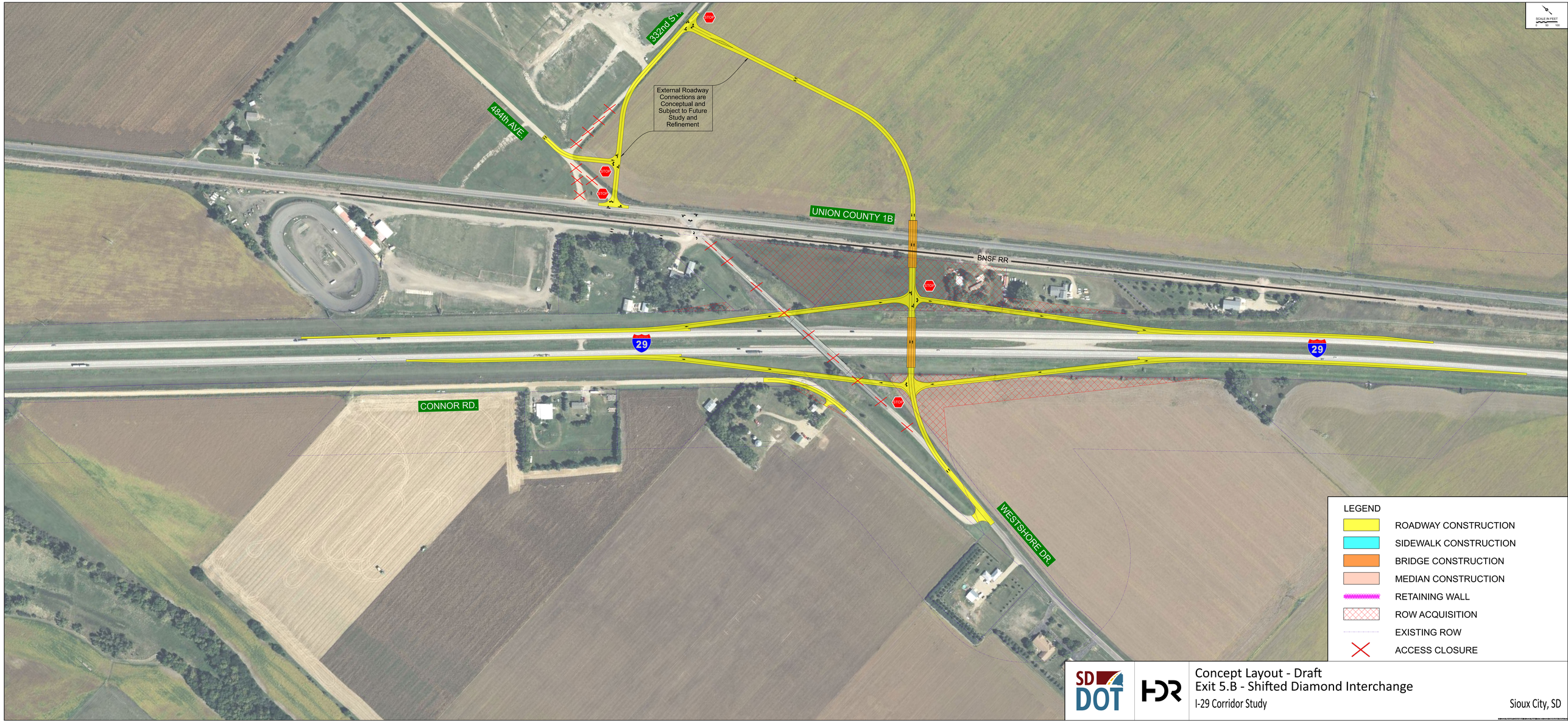

Concept Layout - Draft
Exit 5.B - Shifted Diamond Interchange
I-29 Corridor Study
Sioux City, SD