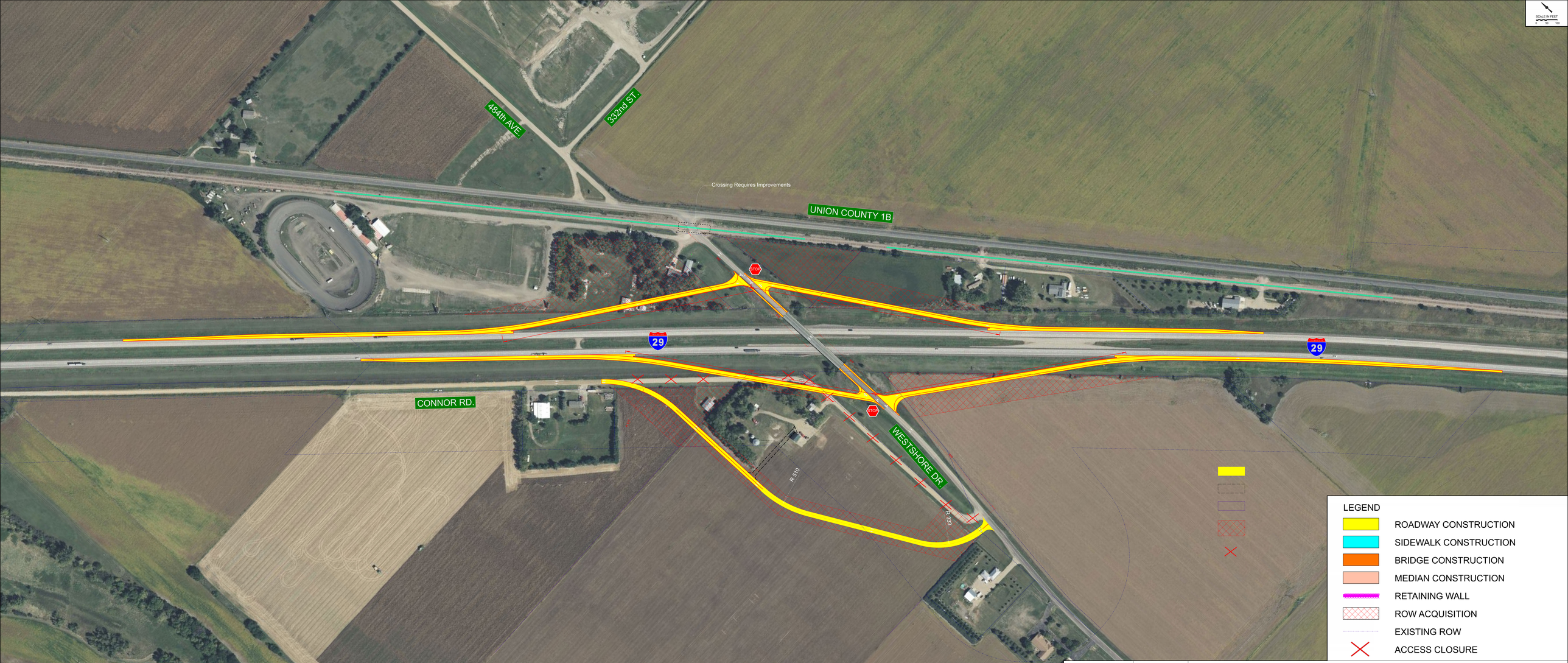

SD DOT

HDR

Concept Layout - Draft
Exit 5.A - Diamond Interchange (Use Existing Bridge)

I-29 Corridor Study

Sioux City, SD