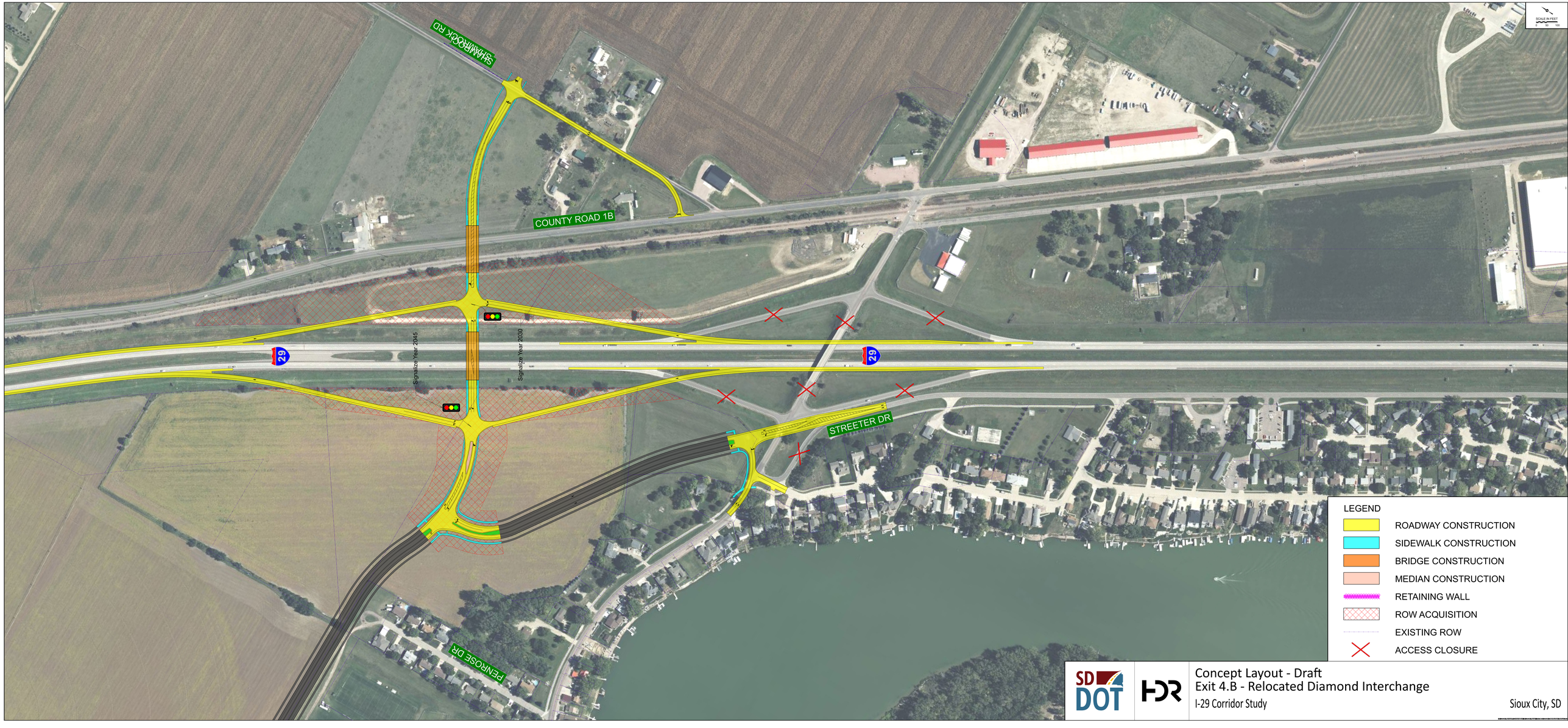
SCALE IN FEET
0 50 100
SHAMROCK RD
COUNTY ROAD 1B
29
Signalize Year 2045
Signalize Year 2030
29
STREETER DR
PENROSE DR
LEGEND
ROADWAY CONSTRUCTION
SIDEWALK CONSTRUCTION
BRIDGE CONSTRUCTION
MEDIAN CONSTRUCTION
RETAINING WALL
ROW ACQUISITION
EXISTING ROW
ACCESS CLOSURE
SD DOT
HDR
Concept Layout - Draft
Exit 4.B - Relocated Diamond Interchange
I-29 Corridor Study
Sioux City, SD