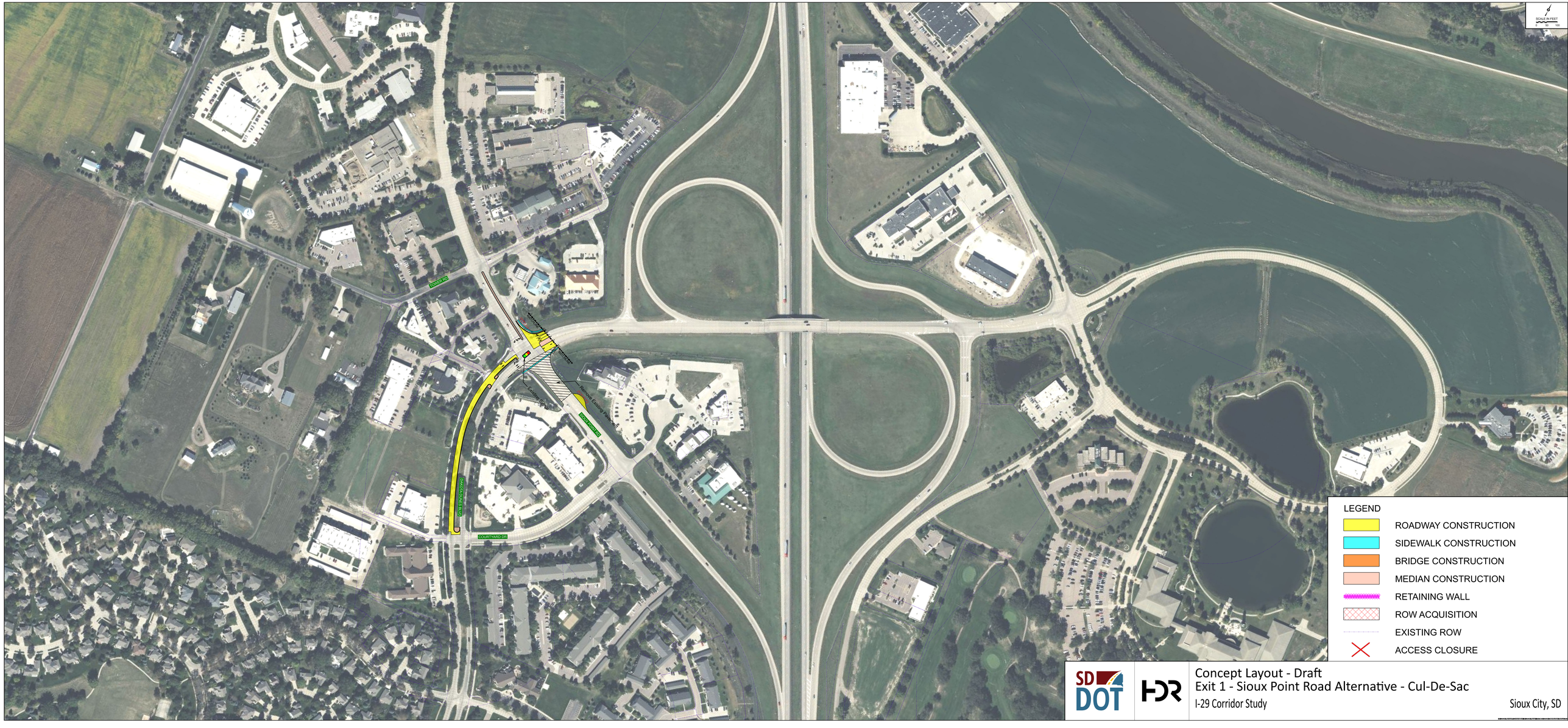

SD DOT

HDR

Concept Layout - Draft

Exit 1 - Sioux Point Road Alternative - Cul-De-Sac

I-29 Corridor Study

Sioux City, SD